



MetroWest+

Portishead Branch Line (MetroWest Phase 1)

TR040011

Applicant: North Somerset District Council

2.58, Habitat Impacted by Construction Works Within the Avon Gorge Woodlands SAC

**The Infrastructure Planning (Applications: Prescribed Forms and Procedure) Regulations 2009, regulation 5(2)(a) and 5(2)(o)
Planning Act 2008**

Author: CH2M

Date: November 2019



Document Index

2.58	Habitat Impacted by Construction Works Within the Avon Gorge Woodlands SAC	The Infrastructure Planning (Applications: Prescribed Forms and Procedure) Regulations 2009, regulation 5(2)(a) and 5(2)(o)	674946-004-004-A Rev ES-A
------	--	---	---------------------------

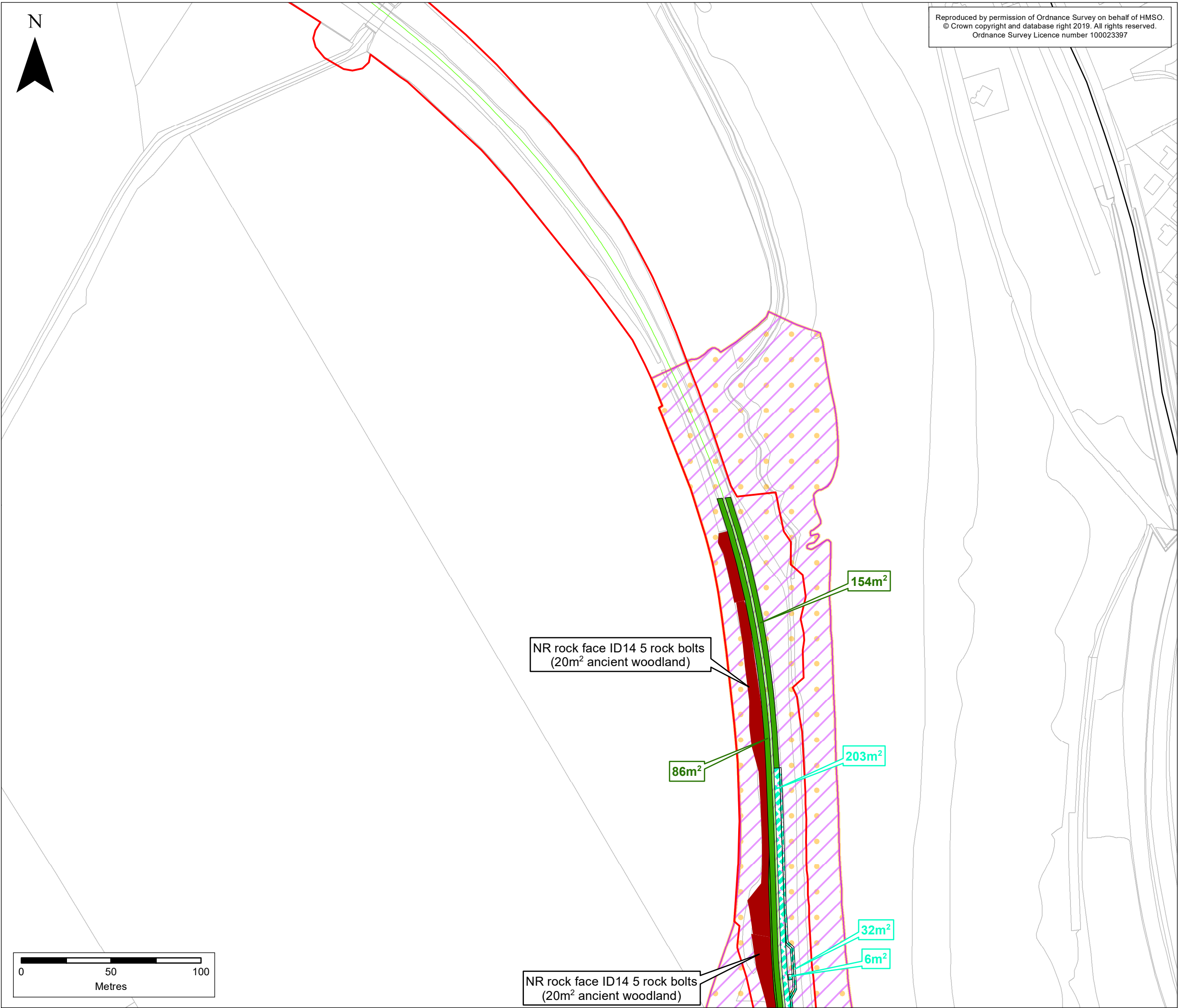

Reproduced by permission of Ordnance Survey on behalf of HMSO.
© Crown copyright and database right 2019. All rights reserved.
Ordnance Survey Licence number 100023397

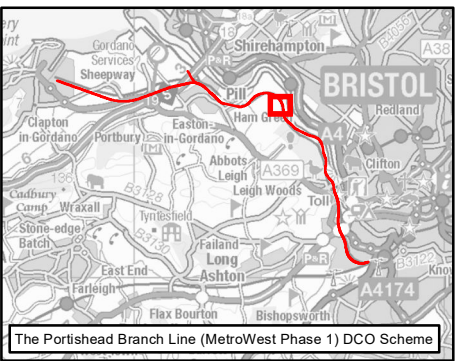

KEY

- Order Limits
- Existing Railway Line
- Portishead Branch Line
 - The Associated Development Works
 - Ancient Semi-Natural Woodland - removed for fences, steps, structures and signal
 - Secondary Woodland - removed for fences, steps, structures and signal
 - Special Area of Conservation (SAC)
 - Site of Special Scientific Interest (SSSI)
 - Network Rail (NR) Rock Face Number and Potential Remedial Works

Rev	By	Chkd	Apprvd	Date	Description
ES-A	MPC	AL	CF	14/11/2019	First draft

Client

travelwest
Bath & North East Somerset, Bristol, North Somerset and South Gloucestershire
Councils working together to improve your local transport

CH2M HILL
Geospatial
Burderop Park, Swindon, SN4 0QD
Tel: +44 (0)1793 812479 Fax: +44 (0)1793 812089
www.ch2m.com

ch2m

Project :
**Portishead Branch Line
(MetroWest Phase 1)**

Drawing :
**Habitat Impacted by Construction Works
within the Avon Gorge Woodlands SAC
APFP Regulation 5(2)(a) and 5(2)(o)**

Drawn By : Martin Costello Date: 14/11/2019
Checked By : Clare Williams Date: 14/11/2019
Approved By : Carolyn Francis Date: 14/11/2019

Drawing No. : 674946-004-004 - A Revision ES-A

Drawing Scale : 1:2,000 @ A3

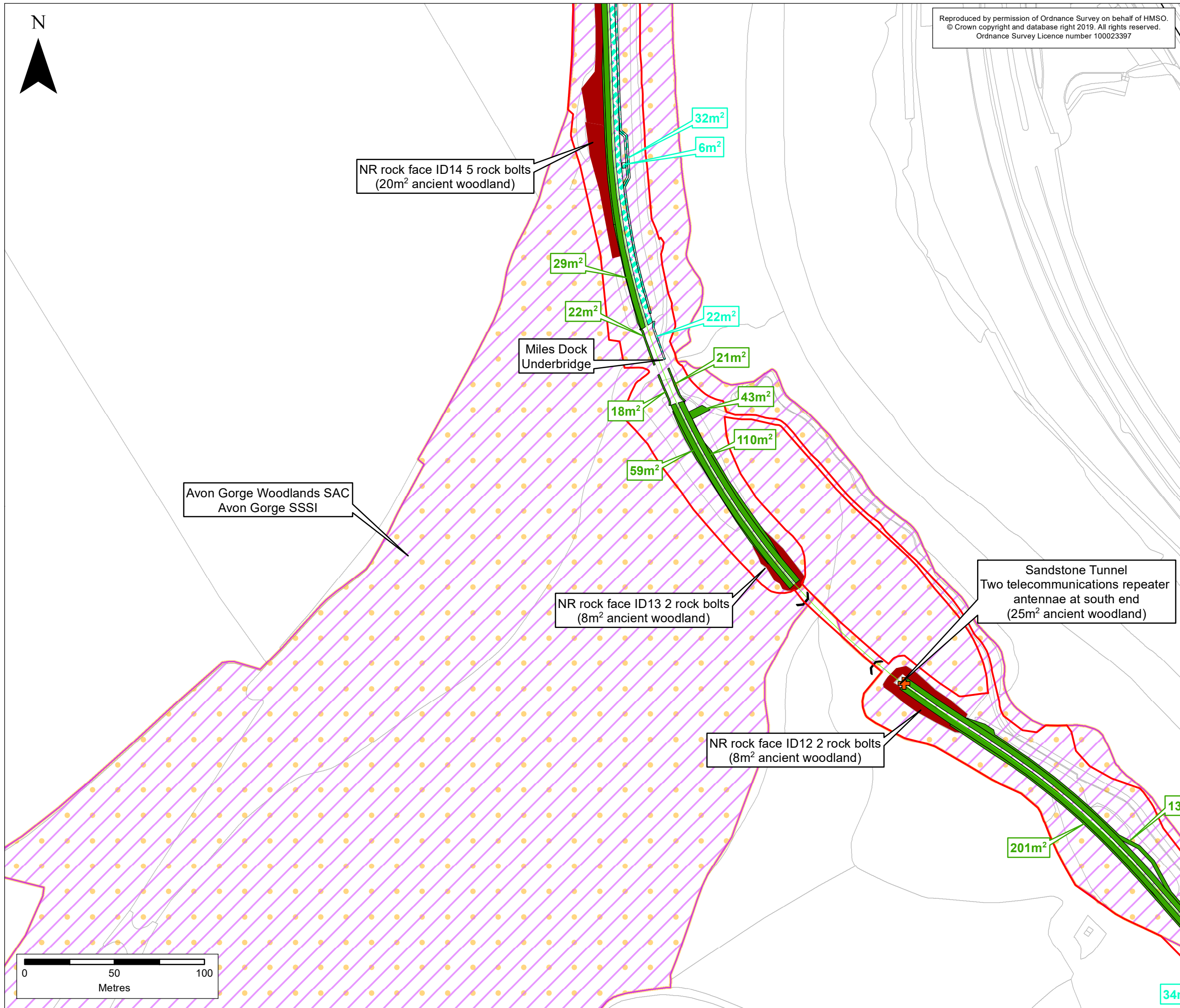

Reproduced by permission of Ordnance Survey on behalf of HMSO.
© Crown copyright and database right 2019. All rights reserved.
Ordnance Survey Licence number 100023397

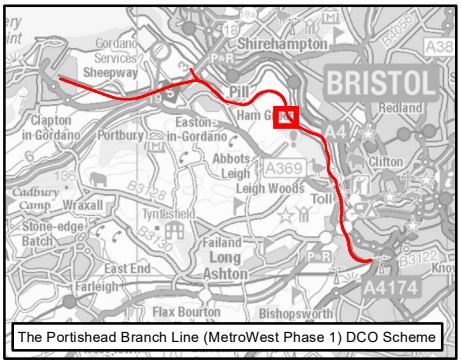

KEY

- Order Limits
- Existing Railway Line
- Railway Tunnel
- Portishead Branch Line
- The Associated Development Works
- Ancient Semi-Natural Woodland - removed for fences, steps, structures and signal
- Secondary Woodland - removed for fences, steps, structures and signal
- Special Area of Conservation (SAC)
- Site of Special Scientific Interest (SSSI)
- Telecomms Masts and Associated Equipment
- Network Rail (NR) Rock Face Number and Potential Remedial Works

ES-A	MPC	AL	CF	14/11/2019	First draft
Rev	By	Chkd	Apprvd	Date	Description

Client

travelwest

Bath & North East Somerset, Bristol, North Somerset and South Gloucestershire
Councils working together to improve your local transport

CH2M HILL
Geospatial
Burderop Park, Swindon, SN4 0QD
Tel: +44 (0)1793 812479 Fax: +44 (0)1793 812089
www.ch2m.com

ch2m

Project :
**Portishead Branch Line
(MetroWest Phase 1)**

Drawing :
**Habitat Impacted by Construction Works
within the Avon Gorge Woodlands SAC
APFP Regulation 5(2)(a) and 5(2)(o)**

Drawn By : Martin Costello Date: 14/11/2019
Checked By : Clare Williams Date: 14/11/2019
Approved By : Carolyn Francis Date: 14/11/2019

Drawing No. :
674946-004-004 - A

Revision
ES-A

Drawing Scale : 1:2,000 @ A3

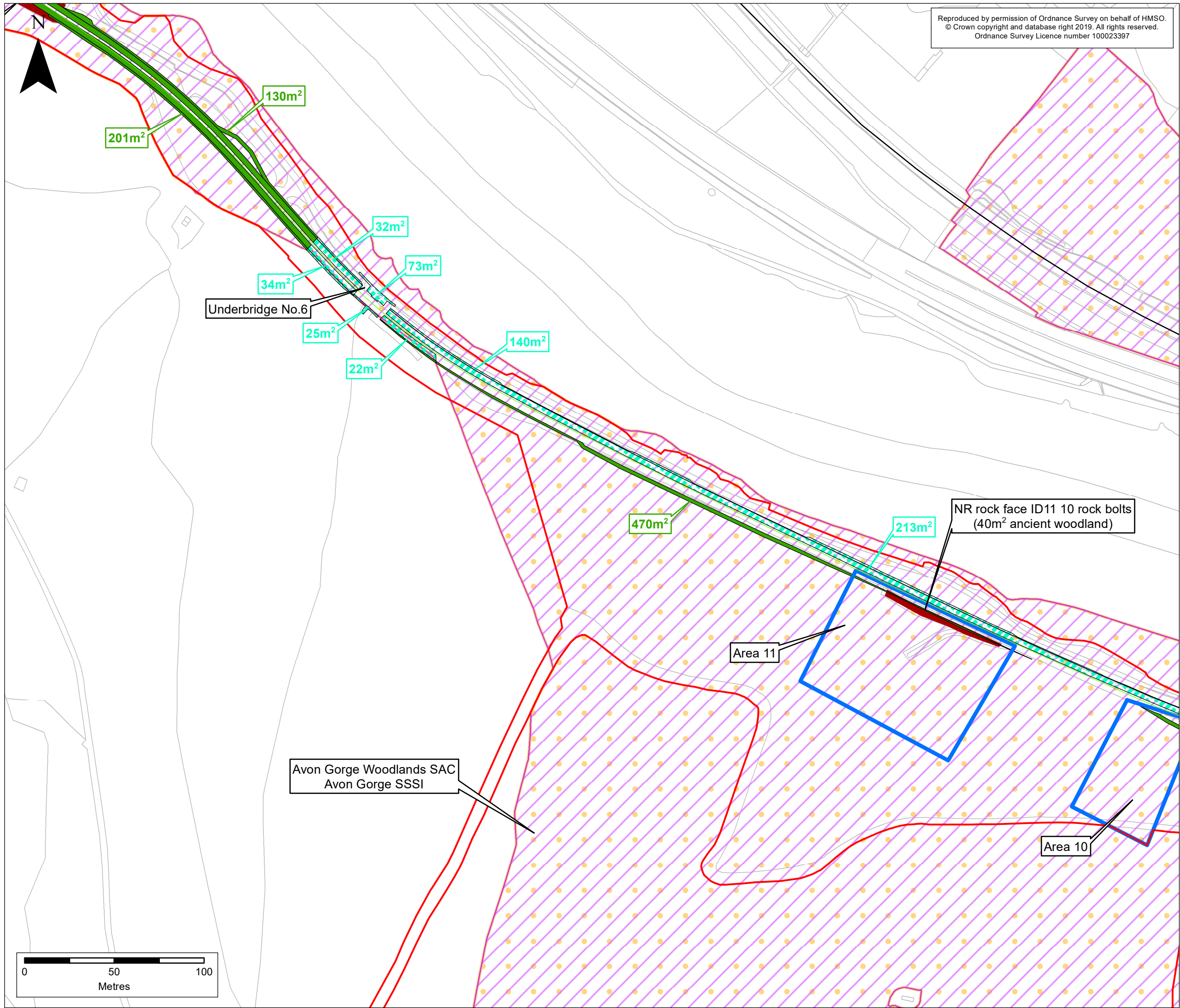

Reproduced by permission of Ordnance Survey on behalf of HMSO.
© Crown copyright and database right 2019. All rights reserved.
Ordnance Survey Licence number 100023397

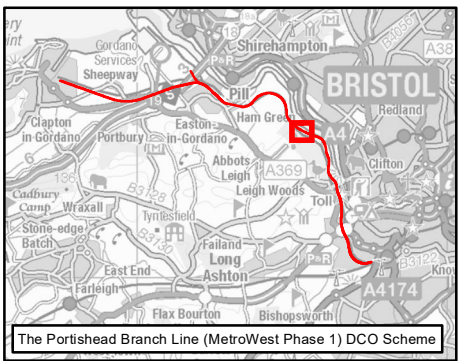

KEY

- Order Limits
- Existing Railway Line
- Portishead Branch Line
 - The Associated Development Works
 - Ancient Semi-Natural Woodland - removed for fences, steps, structures and signal
 - Secondary Woodland - removed for fences, steps, structures and signal
 - Special Area of Conservation (SAC)
 - Site of Special Scientific Interest (SSSI)
 - Areas on third party land which may require geotechnical stabilisation works
 - Network Rail (NR) Rock Face Number and Potential Remedial Works

Rev	By	Chkd	Apprvd	Date	Description
ES-A	MPC	AL	CF	14/11/2019	First draft

Client

travelwest
Bath & North East Somerset, Bristol, North Somerset and South Gloucestershire
Councils working together to improve your local transport

CH2M HILL
Geospatial
Burderop Park, Swindon, SN4 0QD
Tel: +44 (0)1793 812479 Fax: +44 (0)1793 812089
www.ch2m.com

ch2m

Project :
**Portishead Branch Line
(MetroWest Phase 1)**

Drawing :
**Habitat Impacted by Construction Works
within the Avon Gorge Woodlands SAC
APFP Regulation 5(2)(a) and 5(2)(o)**

Drawn By : Martin Costello Date: 14/11/2019
Checked By : Clare Williams Date: 14/11/2019
Approved By : Carolyn Francis Date: 14/11/2019

Drawing No. :
674946-004-004 - A

Revision
ES-A

Drawing Scale : 1:2,000 @ A3

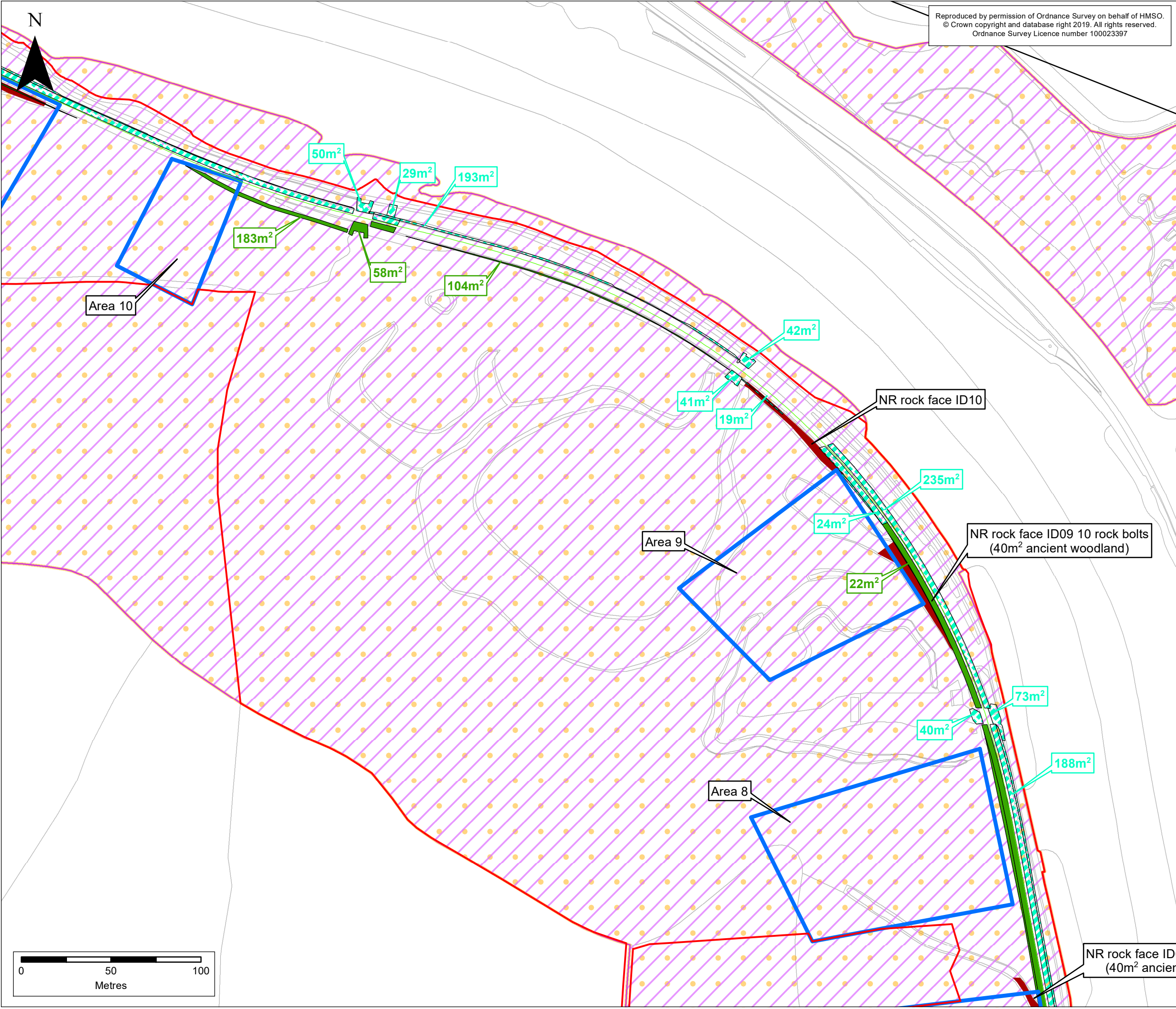

Reproduced by permission of Ordnance Survey on behalf of HMSO.
© Crown copyright and database right 2019. All rights reserved.
Ordnance Survey Licence number 100023397

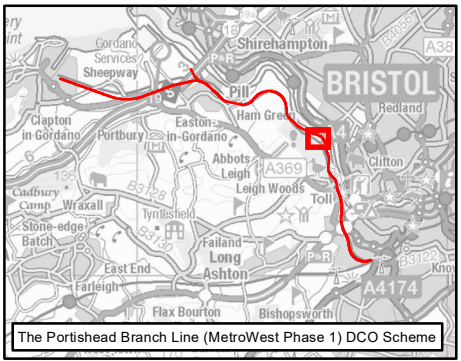

KEY

- Order Limits
- Existing Railway Line
- Portishead Branch Line
 - The Associated Development Works
 - Ancient Semi-Natural Woodland - removed for fences, steps, structures and signal
 - Secondary Woodland - removed for fences, steps, structures and signal
 - Special Area of Conservation (SAC)
 - Site of Special Scientific Interest (SSSI)
 - Areas on third party land which may require geotechnical stabilisation works
 - Network Rail (NR) Rock Face Number and Potential Remedial Works

ES-A	MPC	AL	CF	14/11/2019	First draft
Rev	By	Chkd	Apprvd	Date	Description

Client

travelwest

Bath & North East Somerset, Bristol, North Somerset and South Gloucestershire
Councils working together to improve your local transport

CH2M HILL
Geospatial
Burderop Park, Swindon, SN4 0QD
Tel: +44 (0)1793 812479 Fax: +44 (0)1793 812089
www.ch2m.com

ch2m

Project :
**Portishead Branch Line
(MetroWest Phase 1)**

Drawing :
**Habitat Impacted by Construction Works
within the Avon Gorge Woodlands SAC
APFP Regulation 5(2)(a) and 5(2)(o)**

Drawn By : Martin Costello Date: 14/11/2019
Checked By : Clare Williams Date: 14/11/2019
Approved By : Carolyn Francis Date: 14/11/2019

Drawing No. :
674946-004-004 - A

Revision
ES-A

Drawing Scale : 1:2,000 @ A3

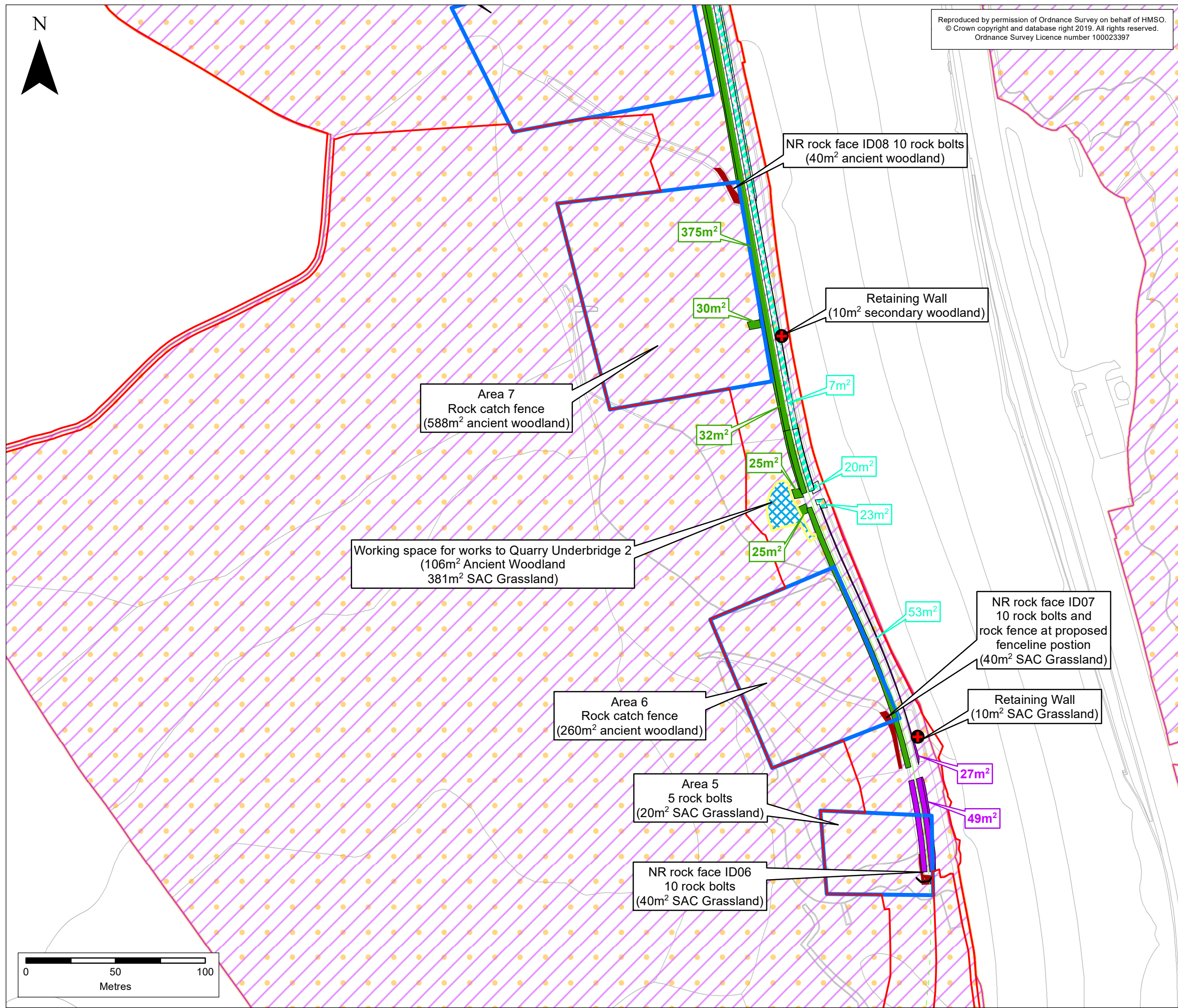

Reproduced by permission of Ordnance Survey on behalf of HMSO.
© Crown copyright and database right 2019. All rights reserved.
Ordnance Survey Licence number 100023397

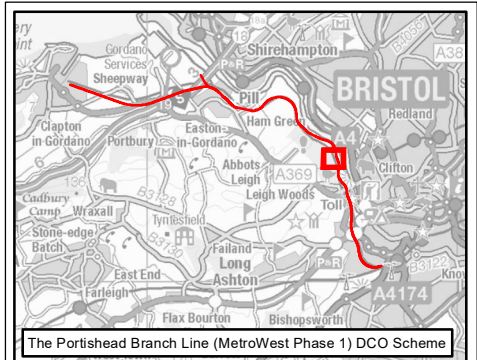

KEY

- Order Limits
- Railway Tunnel
- Portishead Branch Line**
- The Associated Development Works
- Section in Tunnel
- Ancient Semi-Natural Woodland - removed for fences, steps, structures and signal
- Secondary Woodland - removed for fences, steps, structures and signal
- SAC Grassland - removed for fences, steps, structures and signal
- Special Area of Conservation (SAC)
- Site of Special Scientific Interest (SSSI)
- Local Rebuild Retaining Walls
- Areas on third party land which may require geotechnical stabilisation works
- Network Rail (NR) Rock Face Number and Potential Remedial Works

Rev	By	Chkd	Apprvd	Date	Description
ES-A	MPC	AL	CF	14/11/2019	First draft

Client

travelwest
Bath & North East Somerset, Bristol, North Somerset and South Gloucestershire
Councils working together to improve your local transport

CH2M HILL
Geospatial
Burderop Park, Swindon, SN4 0QD
Tel: +44 (0)1793 812479 Fax: +44
(0)1793 812089
www.ch2m.com

ch2m

Project :
**Portishead Branch Line
(MetroWest Phase 1)**

Drawing :
**Habitat Impacted by Construction Works
within the Avon Gorge Woodlands SAC
APFP Regulation 5(2)(a) and 5(2)(o)**

Drawn By : Martin Costello Date: 14/11/2019

Checked By : Clare Williams Date: 14/11/2019

Approved By : Carolyn Francis Date: 14/11/2019

Drawing No. :
674946-004-004 - A

Revision
ES-A

Drawing Scale : 1:2,000 @ A3

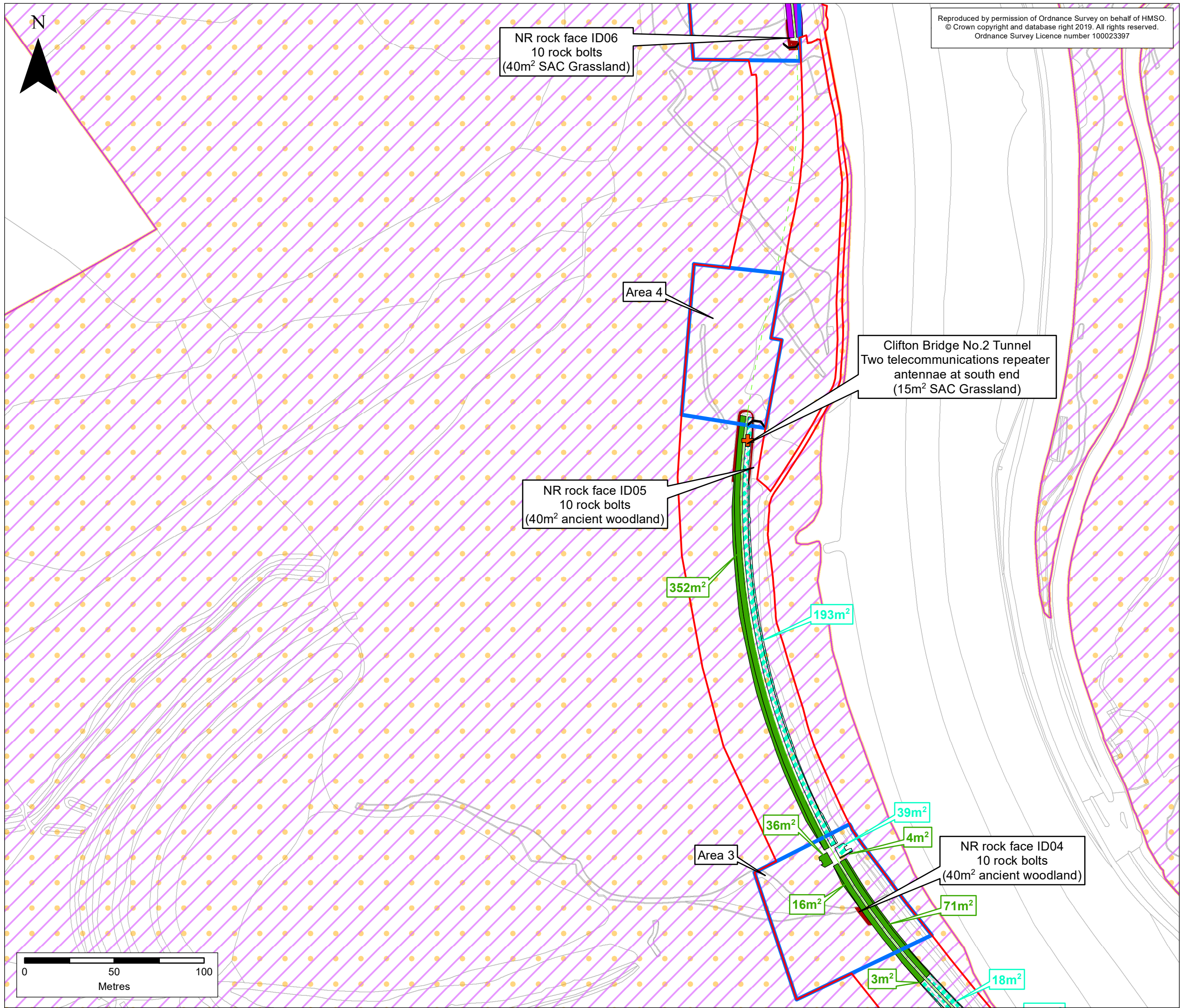

Reproduced by permission of Ordnance Survey on behalf of HMSO.
© Crown copyright and database right 2019. All rights reserved.
Ordnance Survey Licence number 100023397

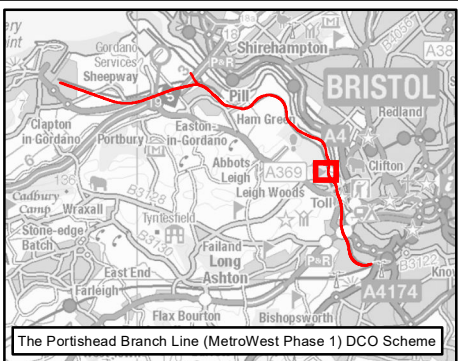

KEY

- Order Limits
- Railway Tunnel
- Portishead Branch Line**
- The Associated Development Works
- Section in Tunnel
- Ancient Semi-Natural Woodland - removed for fences, steps, structures and signal
- Secondary Woodland - removed for fences, steps, structures and signal
- SAC Grassland - removed for fences, steps, structures and signal
- Special Area of Conservation (SAC)
- Site of Special Scientific Interest (SSSI)
- Telecomms Masts and Associated Equipment
- Areas on third party land which may require geotechnical stabilisation works
- Network Rail (NR) Rock Face Number and Potential Remedial Works

Rev	By	Chkd	Apprvd	Date	Description
ES-A	MPC	AL	CF	14/11/2019	First draft

Client

travelwest
Bath & North East Somerset, Bristol, North Somerset and South Gloucestershire
Councils working together to improve your local transport

CH2M HILL
Geospatial
Burderop Park, Swindon, SN4 0QD
Tel: +44 (0)1793 812479 Fax: +44
(0)1793 812089
www.ch2m.com

ch2m

Project :
**Portishead Branch Line
(MetroWest Phase 1)**

Drawing :
**Habitat Impacted by Construction Works
within the Avon Gorge Woodlands SAC
APFP Regulation 5(2)(a) and 5(2)(o)**

Drawn By : Martin Costello Date: 14/11/2019
Checked By : Clare Williams Date: 14/11/2019
Approved By : Carolyn Francis Date: 14/11/2019

Drawing No. :
674946-004-004 - A

Revision
ES-A

Drawing Scale : 1:2,000 @ A3

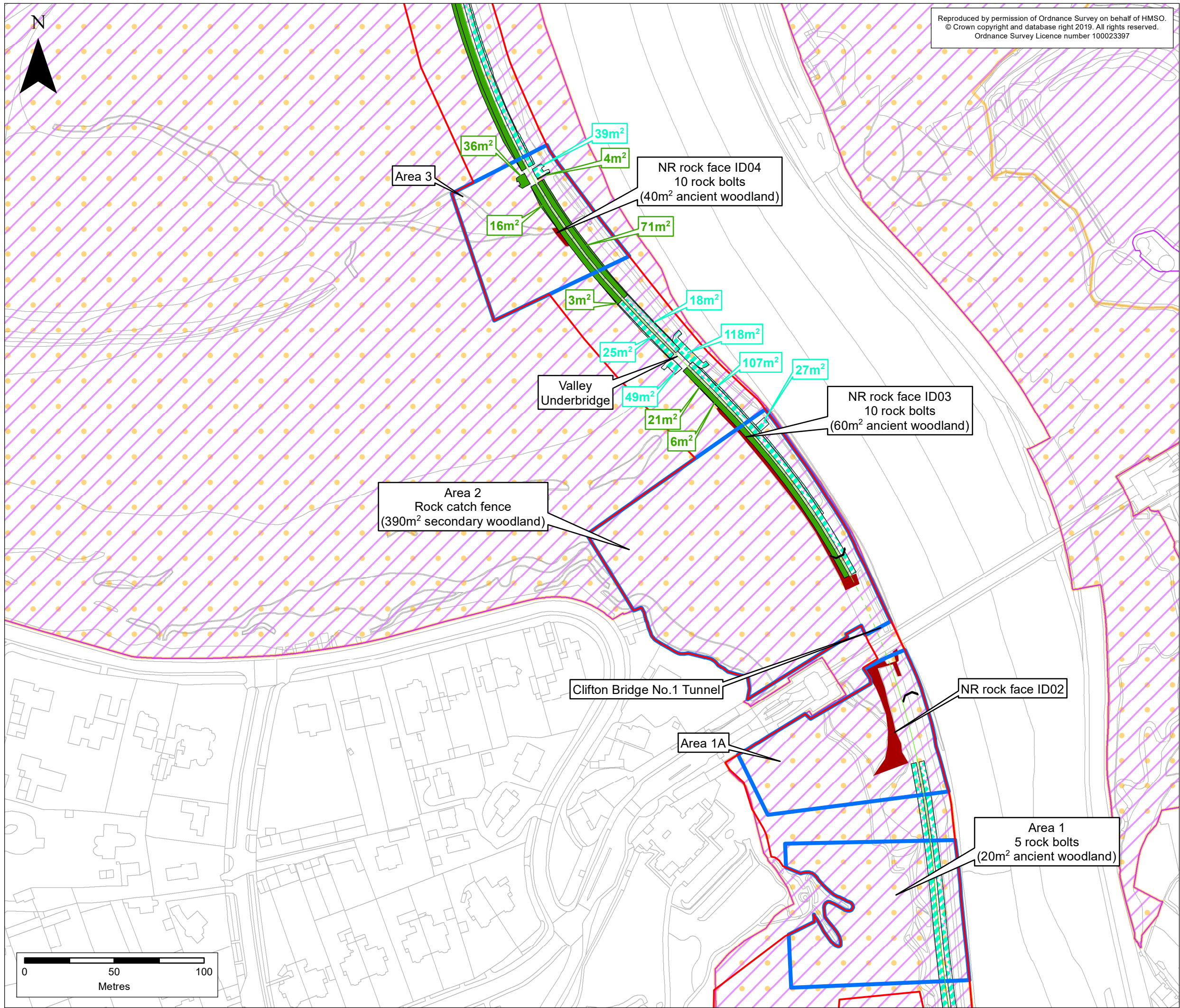

Reproduced by permission of Ordnance Survey on behalf of HMSO.
© Crown copyright and database right 2019. All rights reserved.
Ordnance Survey Licence number 100023397

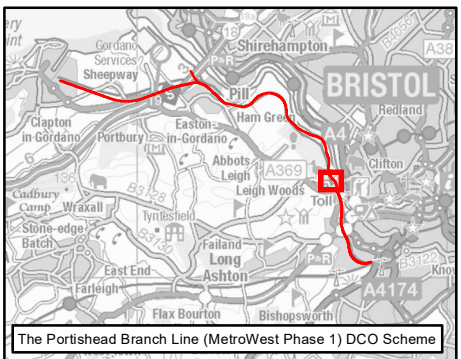

KEY

- Order Limits
- Railway Tunnel
- Portishead Branch Line**
 - The Associated Development Works
 - Section in Tunnel
- Ancient Semi-Natural Woodland - removed for fences, steps, structures and signal
- Secondary Woodland - removed for fences, steps, structures and signal
- Special Area of Conservation (SAC)
- Site of Special Scientific Interest (SSSI)
- Areas on third party land which may require geotechnical stabilisation works
- Network Rail (NR) Rock Face Number and Potential Remedial Works

ES-A	MPC	AL	CF	14/11/2019	First draft
Rev	By	Chkd	Apprvd	Date	Description

Client

travelwest
Bath & North East Somerset, Bristol, North Somerset and South Gloucestershire
Councils working together to improve your local transport

CH2M HILL
Geospatial
Burdorop Park, Swindon, SN4 0QD
Tel: +44 (0)1793 812479 Fax: +44
(0)1793 812089
www.ch2m.com

ch2m

Project : **Portishead Branch Line
(MetroWest Phase 1)**

Drawing : **Habitat Impacted by Construction Works
within the Avon Gorge Woodlands SAC
APFP Regulation 5(2)(a) and 5(2)(o)**

Drawn By : Martin Costello Date: 14/11/2019
Checked By : Clare Williams Date: 14/11/2019
Approved By : Carolyn Francis Date: 14/11/2019

Drawing No. : **674946-004-004 - A** Revision **ES-A**

Drawing Scale : 1:2,000 @ A3

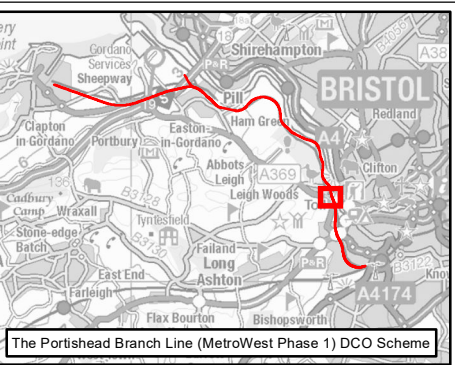
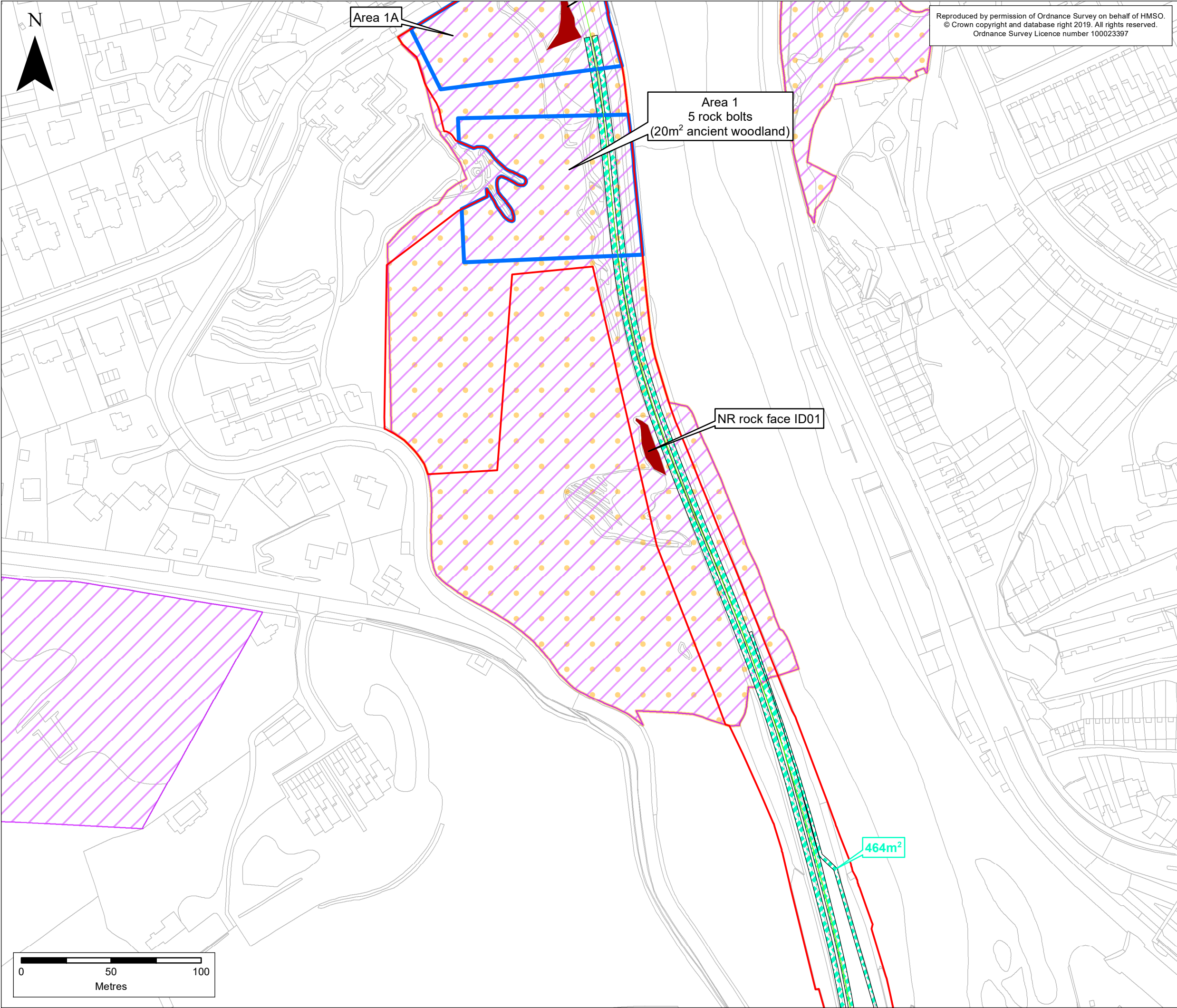

KEY

- Order Limits
- The Associated Development Works
- Secondary Woodland - removed for fences, steps, structures and signal
- Special Area of Conservation (SAC)
- Site of Special Scientific Interest (SSSI)
- Areas on third party land which may require geotechnical stabilisation works
- Network Rail (NR) Rock Face Number and Potential Remedial Works

ES-A	MPC	AL	CF	14/11/2019	First draft
Rev	By	Chkd	Apprvd	Date	Description

Client

travelwest
Bath & North East Somerset, Bristol, North Somerset and South Gloucestershire
Councils working together to improve your local transport

CH2M HILL
Geospatial
Burderop Park, Swindon, SN4 0QD
Tel: +44 (0)1793 812479 Fax: +44 (0)1793 812089
www.ch2m.com

ch2m

Project : **Portishead Branch Line (MetroWest Phase 1)**

Drawing : **Habitat Impacted by Construction Works within the Avon Gorge Woodlands SAC APFP Regulation 5(2)(a) and 5(2)(o)**

Drawn By : Martin Costello Date: 14/11/2019
Checked By : Clare Williams Date: 14/11/2019
Approved By : Carolyn Francis Date: 14/11/2019

Drawing No. : **674946-004-004 - A** Revision **ES-A**

Drawing Scale : 1:2,000 @ A3